

PREMIUM LISTS

ENTRIES CLOSE WEDNESDAY NOON, MAY 31, 2023

East Idaho Spring Classic

The Blackfoot Dog Shows

EASTERN IDAHO STATE FAIRGROUNDS

Park Street & Highway 91-191,

Blackfoot, Idaho 83221

www.blackfootdogshow.com



EAGLE ROCK KENNEL CLUB

EST. 1967

THURSDAY & FRIDAY

JUNE 15 & 16

FOUR SHOWS, SAME LOCATION

*The Icelandic Sheepdog
Association of America shall
support the entries on
Friday and Saturday*



SATURDAY & SUNDAY
JUNE 17 & 18

2023

ENTRIES CLOSE at the Superintendent's office 12:00 Noon PDT Wednesday, May 31, 2023, after which time no entry will be accepted, cancelled or substituted except as provided for in Ch. 11, Sec. 6 of the Dog Show Rules or Ch. 1, Sec. 16 of the Obedience Regulations.

ALL EVENTS - JUNE 15-18 2023

ALL BREED DOG SHOWS, OBEDIENCE TRIALS & RALLY TRIALS

Obedience & Rally entries are open to All-American Dogs

listed in the AKC Canine Partners Program

AKC NATIONAL OWNER-HANDLED SERIES ALL FOUR DAYS

UNBENCHED SHOW HOURS EACH DAY: 7:00AM to 7:00PM

EAGLE ROCK KENNEL CLUB, INC.

American Kennel Club Licensed

THURSDAY, JUNE 15, 2023

Conformation, Jr. Showmanship & Obedience - 2023004501 • Rally - 2023004504

.....
FRIDAY, JUNE 16, 2023

Conformation, Jr. Showmanship & Obedience - 2023004502 • Rally - 2023004505
4-6 Month Beginner Puppy - 2023004503

CASUAL DRESS ATTIRE ENCOURAGED EVERY DAY

POCATELLO KENNEL CLUB

Member of the American Kennel Club

SATURDAY, JUNE 17, 2023

Conformation, Jr. Showmanship & Obedience - 2023018113 • Rally - 2023018117
Beginner Puppy 4-6 Months - 2023018114

.....
SUNDAY, JUNE 18, 2023

Conformation, Jr. Showmanship & Obedience - 2023018115 • Rally - 2023018119

These will be indoors/outdoors shows. The location of the rings (indoors or outdoors) will be determined on the judging program. Changes may be required on the day of the event.

PLEASE NOTE: All Large Hound Breeds, Working, and Herding breeds will be judged outdoors. Groups and Best in show will be judged outdoors, weather permitting. All other breeds will be judged indoors, including NOHS Groups. *The location of the rings (indoors or outdoors) may need to change on the day of the event. There will be no refund of entry because of ring location.*



**AMERICAN
KENNEL CLUB®**

CERTIFICATION Permission has been granted by the American Kennel Club for the holding of this event under the American Kennel Club rules and regulations.

GINA M. DINARDO, Executive Secretary



BaRay Event Services, Inc.

A.K.C. ANNUALLY LICENSED SUPERINTENDENTS

MEMBER: DOG SHOW SUPERINTENDENTS ASSOCIATION

• SHEILA RAYMOND • BECKY SUMNER • JERRY SUMNER • ANDREA L. FERNANDEZ
• KRISTIN MARICICH • SHARON SAMSON • ROBERTA MARTIN • GLENN WHITTEN
• KRISTILYN FALKENTHAL • SCOTT KIPP • JEFFERY INMAN • GUY MICHELSON

PO BOX 508, BURLINGTON, WA 98233-0508

PHONE: 360-755-7086

HAND-DELIVERED, EXPRESS or PRIORITY, FEDEX or UPS:

113 E. FAIRHAVEN AVE., BURLINGTON, WA 98233-0508 (do NOT require signature)

E-MAIL: dogshows@barayevents.com • WEB SITE: BaRayEvents.com

**OFFICE HOURS
10AM-5PM
PACIFIC TIME
MON.-FRI.**

Like us on
FACEBOOK



ALL EVENTS - JUNE 15-18 2023

ENTRY FEES - SEPARATE FEE EACH DAY - INCLUDES AKC FEES WHERE APPLICABLE

CONFORMATION

First Entry of Each Dog, unless otherwise specified.....	\$35.00
Each Additional Entry of Same Dog	\$30.00
Puppy (6-9 & 9-12 mos.)	\$30.00
Junior Showmanship Only.....	\$20.00
Junior Showmanship as Additional Class	Free
Beginner Puppy 4-6 Months (Friday & Saturday)	\$10.00

OBEDIENCE

First Entry of Each Dog	\$35.00
Each Additional Entry of Same Dog	\$30.00

RALLY

First Entry of Each Dog	\$35.00
Each Additional Entry of Same Dog	\$30.00

MAIL ENTRIES WITH FEES to BaRay Event Services, PO Box 508, Burlington, WA 98233

See Entry Submission Guidelines, Page 38

PLEASE NOTE: Refunds of entry will be allowed for bitches entered in Obedience or Rally that come into season after entries close with note from Veterinarian presented to the Superintendent no later than one-half hour before scheduled start of Obedience/Rally.

SHOW CHAIRS

POCATELLO KENNEL CLUB SHOWS.....	Julia Alpert • nashquema@yahoo.com
EAGLE ROCK KENNEL CLUB SHOWS.....	Timothy Reese • pekes@ida.net

SHOW PHOTOGRAPHERS - ALL EVENTS

Vicki Holloway

951-682-2164 • 2525 Thayer Ct, Riverside, CA 92507
hollowayphoto@mac.com

SHOW VETERINARIANS (ON CALL - 24 HOURS)

Blackfoot Animal Clinic

401 W Collins Rd, Blackfoot, ID 83221 • 208-785-1960

DIRECTIONS TO BLACKFOOT ANIMAL CLINIC: From show site, turn west on Broadway. Follow Broadway under freeway (I-15) to Hwy 39; turn left onto Hwy, 39 & follow to Collins Rd., turn right on Collins to Blackfoot Animal Clinic.

An inherent risk of exposure to COVID-19 exists in any place where people are present. COVID-19 is an extremely contagious disease that can lead to severe illness and death. By attending these events, you voluntarily assume all risks related to exposure to COVID-19.

USE OF RAMPS - ALL BREEDS

A judge requesting the use of a ramp must give notice to the show superintendent/show secretary prior to judging. AKC approval is not required. The entire entry in a breed is to be examined in the same manner (ground, table, or ramp).

At the discretion of the judge, the following breeds may be judged on the ground or on a ramp through all levels of competition: Lagotto Romagnolo, Nova Scotia Duck Tolling Retrievers, American Water Spaniels, Boykin Spaniels, English Springer Spaniels, Field Spaniels, Welsh Springer Spaniels, Grand Basset Griffon Vendeen, Whippets, German Pinschers, Standard Schnauzers, American Staffordshire Terriers, Irish Terriers, Soft Coated Wheaten Terriers, Staffordshire Bull Terriers, Finnish Spitz, Entlebucher Mountain Dogs, Finnish Lapphunds, Icelandic Sheepdogs, Norwegian Buhunds, Polish Lowland Sheepdogs, Spanish Water Dogs, and Norrbottenspets (Misc.).

At the discretion of the judge through all levels of competition, the following breeds may be judged on the ground, a ramp, or on a table: Miniature Bull Terriers.

At the discretion of the judge through all levels of competition, the following breeds may be judged on a ramp, or on a table: Mudi.

The following breeds must be judged on a ramp through all levels of conformation competition: Clumber Spaniels, Sussex Spaniels, Basset Hounds, Cirneco dell'Etnas, Kerry Blue Terriers, Bulldogs, Chinese Shar-Pei, Chow Chows and Keeshonden.

This extends to all conformation competition at AKC conformation dog shows and any AKC event where a conformation title may be earned. This policy includes Group, BIS, Junior Showmanship, the 4-6 Month Beginner Puppy Competition, the AKC National Owner-Handled Series (NOHS), and all other special attractions that offer Group and BIS competitions. Ramps can be used in emergency situation to judge any breed.

In an emergency situation, where use of a ramp is not indicated in the premium list, an exhibitor has the option of withdrawing their entry and receiving a refund. For the judging of juniors the ramp may be used at the discretion of the judge for the ramp optional breeds. (03/2023)

**4-6 Month Puppy Competition
Friday and Saturday
June 16 and 17
A Special Treat For All Participating Puppies
Entry Fee Only \$10**



ALL EVENTS - JUNE 15-18 2023

RIBBON PRIZES - ALL EVENTS

THESE ARE ALL-RIBBON SHOWS WITH COMMEMORATIVE ROSETTES AS LISTED BELOW

Ribbon Prizes in all Regular Classes will be as follows:

First Prize	Blue Ribbon	Second Prize	Red Ribbon
Third Prize	Yellow Ribbon	Fourth Prize	White Ribbon
Winners	Purple Ribbon	Reserve Winners	Purple & White Ribbon
Best of Winners	Blue & White Ribbon		
Best of Each Breed and Best of Each Variety of Breed	Purple & Gold Ribbon		
Best of Opposite Sex to Best of Breed and Best of Variety of Breed	Red & White Ribbon		
Select Dog & Select Bitch	Light Blue & White Ribbon		
Best NOHS in Breed	Maroon Ribbon		
Highest Scoring Dog in the Regular Obedience Classes	Blue & Gold Rosette		
Highest Combined Score in Open B & Utility	Blue & Green Rosette		
Highest Combined Score in Advanced B and Excellent B	Blue & Green Rosette		
Highest Combined Triple Q in Advanced B, Excellent B, & Master	Blue & Red Rosette		
Obedience & Rally Qualifying Score	Dark Green Ribbon		

Ribbon Prizes in all Non-Regular & Miscellaneous Classes will be as follows:

First Prize	Rose Ribbon	Second Prize	Brown Ribbon
Third Prize	Light Green Ribbon	Fourth Prize	Gray Ribbon
Miscellaneous-Best of Breed	Orange Ribbon	Misc.-Best Opposite Sex	Lavender Ribbon
Best Miscellaneous	Pink & Green Ribbon		
Best Junior Handler	Rose & Green Rosette	Reserve Jr. Handler	Rose & Gray Rosette

VARIETY GROUPS

First Prize	Blue Rosette	Second Prize	Red Rosette
Third Prize	Yellow Rosette	Fourth Prize	White Rosette
Best in Show	Red, White & Blue Rosette		
Reserve Best in Show	Black, Cream & Irish Gold Rosette		

AKC NATIONAL OWNER-HANDLED SERIES GROUPS

First Prize	Neon Pink Rosette	Second Prize	Neon Green Ribbon
Third Prize	Teal Ribbon	Fourth Prize	Cream Ribbon
Best NOHS In Show	Turquoise Rosette	Reserve NOHS in Show	Light Green Rosette

BEGINNER PUPPY 4-6 MONTHS RIBBON PRIZES (Friday & Saturday only)

Best of Breed/Variety	Orange Ribbon
Best of Opposite Sex to Best of Breed/Variety	Lavender Ribbon
Group One	Rose Ribbon
Group Two	Brown Ribbon
Group Three	Light Green Ribbon
Group Four	Gray Ribbon
Best 4 & Under 6 Months Puppy in Show	Pink & Green Rosette

CONFORMATION CLASSIFICATION - ALL EVENTS - CLASSES FOR ALL BREEDS

Regular Classes

PUPPY DOGS (6 mos. & under 9 mos.)	PUPPY BITCHES (6 mos. & under 9 mos.)
PUPPY DOGS (9 mos. & under 12 mos.)	PUPPY BITCHES (9 mos. & under 12 mos.)
12-18 MONTHS DOGS	12-18 MONTHS BITCHES
NOVICE DOGS	NOVICE BITCHES
AMATEUR-OWNER-HANDLER DOGS	AMATEUR-OWNER-HANDLER BITCHES
BRED BY EXHIBITOR PUPPY DOGS, 6-12 mo.	BRED BY EXHIBITOR PUPPY BITCHES, 6-12 mos.
BRED BY EXHIBITOR ADULT DOGS, 12+ mos.	BRED BY EXHIBITOR ADULT BITCHES, 12+ mos.
AMERICAN-BRED DOGS	AMERICAN-BRED BITCHES
OPEN DOGS	OPEN BITCHES

Winners of above classes, if otherwise undefeated, will compete for:

WINNERS DOG WINNERS BITCH
BEST OF BREED (VARIETY) COMPETITION

The above Classes are provided in ALL Breeds and in each Breed Variety. Where certain classes are divided by age, color or weight it is so noted in this Premium List and MUST BE indicated on Entry form.

AKC NATIONAL OWNER-HANDLED SERIES

The AKC National Owner-Handled Series is a non-titling competition for dogs that are exhibited by their owners that are not professional handlers.

Exhibitors must declare their dog is Owner-Handled eligible at the time of entry on the entry form. Dogs entered in the Amateur-Owner-Handler class will automatically be marked as eligible to compete in the NOHS. Eligible dogs will be identified by an asterisk in the judge's book, steward's book & the catalog. Professional handlers,* household members and current assistants to professional handlers** may not exhibit. Dogs must be handled by an eligible owner/handler for the AKC NOHS throughout the breed level (all classes, Winners, and Best of Breed) competition. Additionally, dogs must be handled by an eligible owner/handler for all AKC National Owner-Handled Series competition (Group and Best in Show). Any person may exhibit the dog in the regular Group and Best in Show competitions. Owner-Handled Best of Breed will be selected from the dogs that are eligible to compete in the Best of Breed competition including Winners Dog, Winners Bitch and winners of the non-regular classes.

**Professional handlers are defined as any person who belongs or has belonged to a professional handlers' organization, distributed rate cards, or otherwise advertised or represented themselves as handling dogs for pay within the last five years.*

***A current assistant is defined as anyone employed by a professional handler on a full-time basis, or assisting a professional handler at the show or any time during the cluster/weekend. Current assistants that are eligible to compete in Junior Showmanship (meet age & amateur status requirements) may participate in NOHS.*



JUNIOR SHOWMANSHIP COMPETITION

NOVICE CLASS: For boys and girls who are at least 9 years old and under 18 years old on the day of the show and who at the time entries close have not won three (3) first place awards, with competition present, in a Novice Class. A first place in Novice without competition leading to a Best Junior award with competition would count as one win towards moving to Open at a licensed or member show.

OPEN CLASS: For boys and girls who are at least 9 years old and under 18 years old on the day of the show, and who have won three first place awards in a Novice Class or if a win in Novice leads to a Best Junior with competition present it will count as one win towards moving to Open in a licensed or member show. Juniors which according to their records have completed the requirements to compete in the Open class but whose status is unconfirmed by the American Kennel Club are limited to competing in the Open Class for a period of 90 days from the date of the show where the Junior completed the requirements according to their records.

MASTER CLASS: This class will be for boys and girls who are at least 9 years old and under 18 years on the day of the show, and who have 10 Best Junior wins with competition. The calendar for this class will be consistent with the eligibility dates for the AKC National Championship. All Juniors meeting the criteria for this class are required to enter the Master Class and may change their entry the day of the show if entries have already closed. Once the eligibility time frame for that year has passed all participants return to the Open Class to compete for the following year.

NOVICE AND OPEN Class divided: Junior-9 years old and under 12 years old on the day of the show; Intermediate-12 years old and under 15 years old on the day of the show; Senior-15 years old and under 18 years old on the day of the show.

RESERVE JUNIOR HANDLER: After the judge has awarded the Best Junior Handler, the second place winner from the class that the Junior was awarded Best Junior Handler is to return to the ring to compete for Reserve Best Junior Handler.

NOTICE: Junior Handlers must include their AKC JUNIOR HANDLER NUMBER on each entry. You may obtain your junior identification number by calling the AKC, Judges Education Department, 919-233-9767.

BE SURE ALL INFORMATION for Junior Showmanship Classes is entered on front and back of entry form.

NOTE: SUBSTITUTION OF DOG IN JUNIOR SHOWMANSHIP AT THE SHOW(S): There will be an Administration Fee of \$5.00 charged for any substitution of dog in Junior Showmanship at each show. In addition, if the dog originally entered in Jr. Showmanship was an additional entry, and the dog being substituted is not otherwise entered in the show, the Junior Showmanship Only fee applies.

AKC SANCTIONED 4-6 MONTHS PUPPY

Entries will close Wednesday Noon, May 31, 2023 at Superintendent's office.

One combined class will be offered for breeds and varieties of dogs that are (4) four months & under (6) six months and divided into Groups as described in Chapter 3, Section 1 of the Rules Applying to Dog Shows and the Miscellaneous Class breeds as listed in Chapter 3, Section 23. there will be a selection of Best 4 & Under 6 Months puppy in each Breed/ Variety, each Best 4 & Under 6 Months Puppy in Breed/Variety winner will then compete in their respective group for First through Fourth Placements. The Miscellaneous Class Competition will be judged same as above followed by a Miscellaneous 4 & Under 6 Months Puppy Group Competition. The Foundation Stock Service Class Competition will be judged same as above, followed by a FSS 4 & Under 6 Months Puppy Group Competition. All First Place Group Winners will be eligible to compete in Best 4 & Under 6 Months Puppy in Show.

An AKC registration number or AKC litter number will be required for entries of an AKC recognized breed or Miscellaneous breed. FSS number or FSS registered litter number will be required for FSS entries. A foreign born dog may enter this class if they are registered in the country of origin.

Dogs are required to be vaccinated (including rabies) in accordance with their veterinarian's protocol in order to avoid inadvertent transmission of illness by/to puppies not yet fully immunized.

Dogs that are owned or co-owned by a professional handler may compete in this class, but must be handled by a non-professional handler. Professional handlers are defined as any person who belongs or has belonged to a professional handlers' organization, distributed rate cards, or otherwise advertised or represented themselves as handling dogs for pay within the last five years. Dogs may not be exhibited by current assistants or household members of a professional handler. A current assistant is defined as anyone employed by a professional handler on a full-time basis, or, assisting a professional handler at the show or any show during the cluster/weekend. Minors (under 18) with amateur status who reside with professional handlers and current assistants to professional handlers that are eligible to compete in Junior Showmanship (meet age and amateur status requirements) may personally exhibit dogs in the Four-to-Six Month (Beginner Puppy) Competition.

AKC Rules in Dealing with Misconduct will be applicable to any person and dog entered at this competition. All applicable rules found in Rules Applying to Dog Shows will govern the conduct of this competition unless these regulations state otherwise. Exhibitors should plan on opening the mouth of their puppy for the judges. Breed standard disqualifications such as color, height, weight or dentition shall not be a point of consideration in the judging process for this 4 & Under 6 Months Puppy in Show Competition.

Depending on the overall entry, the Clubs may limit the Beginner Puppy judge to 20-25. If this occurs, an additional judge will be named on the Judging Program.

CLASSIFICATION – CLASSES COMBINED

Puppy, 4 & Under 6 months

FRIDAY, JUNE 16

All Groups and Best Beginner Puppy in Show

SATURDAY, JUNE 17

All Breeds, Groups and Best Beginner Puppy in Show

ENTRIES WILL BE TAKEN THROUGH OUR SUPERINTENDENT

ALL EVENTS - JUNE 15-18 2023

JUDGES

Mrs. Judith A Brown [0253]	KINGWOOD, TX
Mrs. Marissa L Clark* [26653]	GIG HARBOR, WA
Mrs. Wyoma M Clouss [6301]	MERIDIAN, ID
Mr. Lou M Guerrero [5308]	HESPERIA, CA
Jason Hoke* [92952]	MADISON, WI
Bill Lee* [18750]	AURORA, CO
Dr. Eric Liebes [6051]	PEYTON, CO
Mrs. Joan Luna Liebes [6515]	PEYTON, CO
Ms. Elizabeth Muthard [6689]	LAKE WHALES, FL
Mrs. Shalisa D. Neely [98547]	COTTONWOOD, CA
Mr. Charles L Olvis [5724]	LAKE WHALES, FL
Mrs. Alice A Peterson [35135]	BOISE, ID
Mrs. Linda Scanlon [2793]	EAGLE, CO
Mrs. Nancy Smith Hafner [7295]	TUSCUMBIA, AL
Mr. Melvin R Stanley [17183]	CLINTON, UT
Dr. Terill S Udenberg [70954]	VERNON, BC
Mrs. Cindy Vogels [6275]	GREENWOOD VILLAGE, CO

**one or more breeds AKC provisional status*

BREEDS WITH OPEN CLASS DIVISIONS AT THESE SHOWS

OPEN CLASSES DIVIDED, BOTH SEXES

DIVISION MUST BE INDICATED ON ENTRY BLANK

Retrievers (Labrador): Black; Chocolate; Yellow.

Dachshunds (All Varieties): Miniature (under 11 lbs. & 12 mos. old or over); Standard (11 lbs. & over and under 11 lbs. If less than 12 mos. old).

Boxers: Brindle; Fawn.

Bullmastiffs: Brindle; Any Other Allowed Color.

Doberman Pinschers: Black; Any Other Allowed Color.

Giant Schnauzers: Black; Pepper and Salt.

Great Danes: Black; Blue; Brindle; Fawn; Harlequin; Mantle, Merle

St Bernards: Longhaired; Shorthaired.

Pekingese: Under 8 lbs if 12 mos old or over; 8 lbs & over (& under 8 lbs if less than 12 mos old).

Boston Terriers: Under 15 lbs., 15 lbs. & Over.

Chinese Shar-Pei: Brush Coat; Horse Coat.

Xoloitzcuintli: Standard; Miniature; Toy.

Australian Shepherds: Black; Blue Merle; Red Merle; Red.

Collies (Rough): Blue Merle; Sable & White; Tri-Color; White.

Shetland Sheepdogs: Sable & White; Any Other Allowed Color.

BEST IN SHOW AND BREED ASSIGNMENTS				
REGULAR BIS & GROUPS	THURSDAY	FRIDAY	SATURDAY	SUNDAY
Best In Show	Bill Lee	M L Clark	L M Guerrero	S D Neely
Sporting Group	J A Brown	C L Olvis	Dr T Udenberg	Dr. E Liebes
Hound Group	J Hoke *	E Muthard	Dr. E Liebes	L M Guerrero
Working Group	C L Olvis	J A Brown	J L Liebes	Dr T Udenberg
Terrier Group	W M Clouss	E Muthard	C Vogels	N S Hafner
Toy Group	M L Clark *	Bill Lee *	N S Hafner	C Vogels
Non-Sporting Group	E Muthard	J A Brown	S D Neely	J L Liebes
Herding Group	E Muthard	C L Olvis	Dr. E Liebes	Dr T Udenberg
Miscellaneous	W M Clouss	Bill Lee	L M Guerrero	S D Neely
NOHS BIS & GROUPS	THURSDAY	FRIDAY	SATURDAY	SUNDAY
NOHS Best In Show	J Hoke	E Muthard	J L Liebes	L M Guerrero
NOHS Sporting Group	C L Olvis	M L Clark	S D Neely	J L Liebes
NOHS Hound Group	J A Brown	J Hoke	L M Guerrero	J L Liebes
NOHS Working Group	E Muthard	M L Clark	L M Guerrero	Dr. E Liebes
NOHS Terrier Group	J A Brown	W M Clouss	Dr. E Liebes	L M Guerrero
NOHS Toy Group	Bill Lee	M L Clark	C Vogels	L M Guerrero
NOHS Non-Sporting Group	M L Clark	J Hoke	L M Guerrero	C Vogels
NOHS Herding Group	J A Brown	J Hoke	L M Guerrero	Dr. E Liebes
BREED ASSIGNMENTS				
SPORTING BREEDS	THURSDAY	FRIDAY	SATURDAY	SUNDAY
Barbet	J A Brown	M L Clark	Dr T Udenberg	Dr. E Liebes
Bracco Italiano	C L Olvis	M L Clark	Dr. E Liebes	J A Brown
Brittany	J A Brown	M L Clark	J L Liebes	Dr. E Liebes
Lagotto Romagnolo	J A Brown	M L Clark	Dr T Udenberg	Dr. E Liebes
Nederlandse Kooikerhondje	J A Brown	M L Clark	J L Liebes	Dr. E Liebes
Pointer	J A Brown	M L Clark	Dr T Udenberg	Dr. E Liebes
German Shorthaired Pointer	J A Brown	M L Clark	J L Liebes	Dr. E Liebes
German Wirehaired Pointer	J A Brown	M L Clark	J L Liebes	Dr. E Liebes
Chesapeake Bay Retriever	J A Brown	M L Clark	Dr T Udenberg	Dr. E Liebes
Curly-Coated Retriever	J A Brown	M L Clark	Dr T Udenberg	Dr. E Liebes
Flat-Coated Retriever	J A Brown	M L Clark	Dr T Udenberg	Dr. E Liebes
Golden Retriever	J A Brown	M L Clark	J L Liebes	Dr. E Liebes
Labrador Retriever	J A Brown	M L Clark	Dr T Udenberg	Dr. E Liebes
Nova Scotia D T Retriever	J A Brown	M L Clark	Dr T Udenberg	Dr. E Liebes
English Setter	J A Brown	M L Clark	J L Liebes	Dr. E Liebes
Gordon Setter	J A Brown	M L Clark	J L Liebes	Dr. E Liebes
Irish Setter	J A Brown	M L Clark	J L Liebes	Dr. E Liebes
Irish Red and White Setter	J A Brown	M L Clark	Dr T Udenberg	Dr. E Liebes
American Water Spaniel	J A Brown	M L Clark	Dr. E Liebes	Dr T Udenberg
Boykin Spaniel	J A Brown	M L Clark	Dr. E Liebes	J L Liebes
Clumber Spaniel	J A Brown	M L Clark	Dr. E Liebes	J L Liebes
Cocker Spaniel Black	J A Brown	C L Olvis	Dr. E Liebes	J L Liebes
Cocker Spaniel ASCOB	J A Brown	C L Olvis	Dr. E Liebes	J L Liebes
Cocker Spaniel Parti	J A Brown	C L Olvis	Dr. E Liebes	J L Liebes
English Cocker Spaniel	J A Brown	M L Clark	Dr. E Liebes	J L Liebes
English Springer Spaniel	J A Brown	M L Clark	Dr. E Liebes	J L Liebes
Field Spaniel	J A Brown	M L Clark	Dr. E Liebes	J L Liebes
Irish Water Spaniel	J A Brown	M L Clark	Dr. E Liebes	J L Liebes
Sussex Spaniel	J A Brown	M L Clark	Dr. E Liebes	Dr T Udenberg
Welsh Springer Spaniel	J A Brown	M L Clark	Dr. E Liebes	J L Liebes
Spinone Italiano	J A Brown	M L Clark	Dr. E Liebes	J L Liebes
Vizsla	J A Brown	M L Clark	Dr. E Liebes	Dr T Udenberg
Weimaraner	J A Brown	M L Clark	Dr. E Liebes	Dr T Udenberg
Wirehaired Pointing Griffon	J A Brown	M L Clark	Dr. E Liebes	Dr T Udenberg
Wirehaired Vizsla	J A Brown	M L Clark	Dr. E Liebes	Dr T Udenberg

*provisional/permit

JUNE 2023 • EAST IDAHO SPRING CLASSIC • 9

HOUD BREEDS	THURSDAY	FRIDAY	SATURDAY	SUNDAY
Afghan Hound	J Hoke	E Muthard	Dr. E Liebes	S D Neely
American English Coonhound	J Hoke	E Muthard	Dr. E Liebes	L M Guerrero
American Foxhound	J Hoke	E Muthard	Dr. E Liebes	L M Guerrero
Azawakh	J Hoke *	E Muthard	Dr. E Liebes	L M Guerrero
Basenji	J Hoke *	E Muthard	C Vogels	L M Guerrero
Basset Hound	J Hoke	E Muthard	Dr. E Liebes	L M Guerrero
Beagle (13 in. and under)	J Hoke	E Muthard	Dr. E Liebes	L M Guerrero
Beagle (over 13 in.)	J Hoke	E Muthard	Dr. E Liebes	L M Guerrero
Black and Tan Coonhound	J Hoke	E Muthard	Dr. E Liebes	L M Guerrero
Bloodhound	J Hoke	E Muthard	Dr. E Liebes	L M Guerrero
Bluetick Coonhound	J Hoke	E Muthard	Dr. E Liebes	L M Guerrero
Borzo	J Hoke *	E Muthard	Dr. E Liebes	L M Guerrero
Cirneco dell'Etna	J Hoke *	E Muthard	Dr. E Liebes	L M Guerrero
Dachshund (Longhaired)	C L Olvis	E Muthard	Dr. E Liebes	L M Guerrero
Dachshund (Smooth)	C L Olvis	E Muthard	Dr. E Liebes	L M Guerrero
Dachshund (Wirehaired)	C L Olvis	E Muthard	Dr. E Liebes	L M Guerrero
English Foxhound	J Hoke	E Muthard	Dr. E Liebes	L M Guerrero
Grand Basset Griffon Vendeen	J Hoke	E Muthard	Dr. E Liebes	L M Guerrero
Greyhound	J Hoke	E Muthard	Dr. E Liebes	L M Guerrero
Harrier	J Hoke	E Muthard	Dr. E Liebes	L M Guerrero
Ibizan Hound	J Hoke *	E Muthard	Dr. E Liebes	L M Guerrero
Irish Wolfhound	J Hoke *	E Muthard	Dr. E Liebes	L M Guerrero
Norwegian Elkhound	J Hoke *	E Muthard	Dr. E Liebes	L M Guerrero
Otterhound	J Hoke	E Muthard	Dr. E Liebes	L M Guerrero
Petit Basset Griffon Vendeen	J Hoke	E Muthard	Dr. E Liebes	L M Guerrero
Pharaoh Hound	J Hoke *	E Muthard	Dr. E Liebes	L M Guerrero
Plott Hound	J Hoke	E Muthard	Dr. E Liebes	L M Guerrero
Portuguese Podengo Pequeno	J Hoke	E Muthard	Dr. E Liebes	L M Guerrero
Redbone Coonhound	J Hoke	E Muthard	Dr. E Liebes	L M Guerrero
Rhodesian Ridgeback	J Hoke	E Muthard	Dr. E Liebes	L M Guerrero
Saluki	J Hoke *	E Muthard	Dr. E Liebes	L M Guerrero
Scottish Deerhound	J Hoke	E Muthard	Dr. E Liebes	L M Guerrero
Sloughi	J Hoke	E Muthard	Dr. E Liebes	L M Guerrero
Treeing Walker Coonhound	J Hoke	E Muthard	Dr. E Liebes	L M Guerrero
Whippet	J Hoke	E Muthard	Dr. E Liebes	L M Guerrero
WORKING BREEDS	THURSDAY	FRIDAY	SATURDAY	SUNDAY
Akita	C L Olvis	J A Brown	J L Liebes	S D Neely
Alaskan Malamute	C L Olvis	J A Brown	J L Liebes	S D Neely
Anatolian Shepherd Dog	C L Olvis	J A Brown	J L Liebes	S D Neely
Bernese Mountain Dog	C L Olvis	J A Brown	J L Liebes	S D Neely
Black Russian Terrier	C L Olvis	J A Brown	J L Liebes	S D Neely
Boerboel	C L Olvis	J A Brown	J L Liebes	S D Neely
Boxer	C L Olvis	W M Clouss	J L Liebes	S D Neely
Bullmastiff	C L Olvis	J A Brown	J L Liebes	S D Neely
Cane Corso	C L Olvis	J A Brown	J L Liebes	S D Neely
Chinook	C L Olvis	J A Brown	J L Liebes	S D Neely
Doberman Pinscher	E Muthard	W M Clouss	J L Liebes	S D Neely
Dogo Argentino	C L Olvis	J A Brown	J L Liebes	S D Neely
Dogue de Bordeaux	C L Olvis	J A Brown	J L Liebes	S D Neely
German Pinscher	C L Olvis	J A Brown	J L Liebes	S D Neely
Giant Schnauzer	C L Olvis	W M Clouss	J L Liebes	S D Neely
Great Dane	C L Olvis	J A Brown	J L Liebes	S D Neely
Great Pyrenees	C L Olvis	J A Brown	J L Liebes	S D Neely
Greater Swiss Mountain Dog	C L Olvis	J A Brown	Dr T Udenberg	S D Neely
Komondor	C L Olvis	J A Brown	Dr T Udenberg	S D Neely
Kuvasz	C L Olvis	J A Brown	Dr T Udenberg	S D Neely
Leonberger	C L Olvis	J A Brown	Dr T Udenberg	S D Neely
Mastiff	C L Olvis	J A Brown	Dr T Udenberg	N S Hafner

Neapolitan Mastiff	C L Olvis	J A Brown	Dr T Udenberg	N S Hafner
Newfoundland	C L Olvis	J A Brown	Dr T Udenberg	S D Neely
Portuguese Water Dog	C L Olvis	J A Brown	Dr T Udenberg	S D Neely
Rottweiler	E Muthard	J A Brown	Dr T Udenberg	N S Hafner
St. Bernard	C L Olvis	J A Brown	Dr T Udenberg	S D Neely
Samoyed	C L Olvis	W M Clouss	Dr T Udenberg	S D Neely
Siberian Husky	C L Olvis	W M Clouss	Dr T Udenberg	S D Neely
Standard Schnauzer	C L Olvis	W M Clouss	Dr T Udenberg	N S Hafner
Tibetan Mastiff	C L Olvis	J A Brown	Dr T Udenberg	N S Hafner
TERRIER BREEDS	THURSDAY	FRIDAY	SATURDAY	SUNDAY
Airedale Terrier	W M Clouss	E Muthard	C Vogels	N S Hafner
American Hairless Terrier	W M Clouss	E Muthard	C Vogels	N S Hafner
American Staffordshire Terrier	W M Clouss	E Muthard	C Vogels	N S Hafner
Australian Terrier	W M Clouss	E Muthard	C Vogels	N S Hafner
Bedlington Terrier	W M Clouss	E Muthard	C Vogels	N S Hafner
Border Terrier	W M Clouss	E Muthard	C Vogels	N S Hafner
Colored Bull Terrier	W M Clouss	J Hoke	C Vogels	N S Hafner
White Bull Terrier	W M Clouss	J Hoke	C Vogels	N S Hafner
Cairn Terrier	W M Clouss	E Muthard	C Vogels	N S Hafner
Cesky Terrier	W M Clouss	E Muthard	C Vogels	N S Hafner
Dandie Dinmont Terrier	W M Clouss	E Muthard	C Vogels	N S Hafner
Smooth Fox Terrier	W M Clouss	J Hoke	C Vogels	N S Hafner
Wire Fox Terrier	W M Clouss	J Hoke	C Vogels	N S Hafner
Glen of Imaal Terrier	W M Clouss	E Muthard	C Vogels	N S Hafner
Irish Terrier	W M Clouss	E Muthard	C Vogels	N S Hafner
Kerry Blue Terrier	W M Clouss	E Muthard	C Vogels	N S Hafner
Lakeland Terrier	W M Clouss	E Muthard	C Vogels	N S Hafner
Standard Manchester Terrier	W M Clouss	J Hoke	C Vogels	J L Liebes
Miniature Bull Terrier	W M Clouss	E Muthard	C Vogels	N S Hafner
Miniature Schnauzer	W M Clouss	E Muthard	C Vogels	N S Hafner
Norfolk Terrier	W M Clouss	E Muthard	C Vogels	N S Hafner
Norwich Terrier	W M Clouss	E Muthard	C Vogels	N S Hafner
Parson Russell Terrier	W M Clouss	E Muthard	C Vogels	N S Hafner
Rat Terrier	W M Clouss	E Muthard	C Vogels	N S Hafner
Russell Terrier	W M Clouss	E Muthard	C Vogels	N S Hafner
Scottish Terrier	W M Clouss	E Muthard	C Vogels	N S Hafner
Sealyham Terrier	W M Clouss	E Muthard	C Vogels	N S Hafner
Skye Terrier	W M Clouss	E Muthard	C Vogels	N S Hafner
Soft Coated Wheaten Terrier	W M Clouss	E Muthard	C Vogels	N S Hafner
Staffordshire Bull Terrier	W M Clouss	E Muthard	C Vogels	N S Hafner
Welsh Terrier	W M Clouss	J Hoke	C Vogels	N S Hafner
West Highland White Terrier	W M Clouss	E Muthard	C Vogels	N S Hafner
TOY BREEDS	THURSDAY	FRIDAY	SATURDAY	SUNDAY
Affenpinscher	M L Clark *	Bill Lee *	N S Hafner	C Vogels
Biewer Terrier	M L Clark	Bill Lee *	N S Hafner	C Vogels
Brussels Griffon	M L Clark	Bill Lee *	N S Hafner	C Vogels
Cavalier King Charles Spaniel	M L Clark	Bill Lee *	N S Hafner	C Vogels
Long Coat Chihuahua	M L Clark	Bill Lee	N S Hafner	C Vogels
Smooth Coat Chihuahua	M L Clark	Bill Lee	N S Hafner	C Vogels
Chinese Crested	M L Clark	Bill Lee	N S Hafner	C Vogels
English Toy Spaniel BL & PC	M L Clark	Bill Lee *	N S Hafner	C Vogels
English Toy Spaniel KC & R	M L Clark	Bill Lee *	N S Hafner	C Vogels
Havanese	M L Clark	Bill Lee	N S Hafner	C Vogels
Italian Greyhound	M L Clark	Bill Lee *	N S Hafner	C Vogels
Japanese Chin	M L Clark	Bill Lee *	N S Hafner	C Vogels
Maltese	M L Clark	Bill Lee *	N S Hafner	C Vogels
Toy Manchester Terrier	M L Clark *	Bill Lee *	N S Hafner	C Vogels
Miniature Pinscher	M L Clark	Bill Lee *	N S Hafner	C Vogels

Papillon	M L Clark	Bill Lee	N S Hafner	C Vogels
Pekingese	M L Clark	Bill Lee *	N S Hafner	C Vogels
Pomeranian	M L Clark	Bill Lee	N S Hafner	C Vogels
Toy Poodle	Bill Lee	J Hoke	N S Hafner	C Vogels
Pug	M L Clark	Bill Lee	N S Hafner	C Vogels
Russian Toy	M L Clark	Bill Lee *	N S Hafner	C Vogels
Shih Tzu	M L Clark	Bill Lee *	N S Hafner	C Vogels
Silky Terrier	M L Clark	Bill Lee *	N S Hafner	C Vogels
Toy Fox Terrier	M L Clark *	Bill Lee *	N S Hafner	C Vogels
Yorkshire Terrier	M L Clark	Bill Lee	N S Hafner	C Vogels
NON-SPORTING BREEDS	THURSDAY	FRIDAY	SATURDAY	SUNDAY
American Eskimo Dog	Bill Lee	J Hoke	S D Neely	J L Liebes
Bichon Frise	Bill Lee	J Hoke	S D Neely	J L Liebes
Boston Terrier	Bill Lee	J Hoke	S D Neely	J L Liebes
Bulldog	Bill Lee	J Hoke	S D Neely	J L Liebes
Chinese Shar-Pei	Bill Lee	J Hoke	S D Neely	J L Liebes
Chow Chow	Bill Lee	J Hoke	S D Neely	J L Liebes
Coton de Tulear	Bill Lee	J Hoke	S D Neely	J L Liebes
Dalmatian	Bill Lee	J Hoke	S D Neely	J L Liebes
Finnish Spitz	Bill Lee	J Hoke	S D Neely	J L Liebes
French Bulldog	Bill Lee	J Hoke	S D Neely	J L Liebes
Keeshond	Bill Lee	J Hoke *	S D Neely	J L Liebes
Lhasa Apso	Bill Lee	J Hoke	S D Neely	J L Liebes
Lowchen	Bill Lee	J Hoke	S D Neely	J L Liebes
Norwegian Lundehund	Bill Lee	C L Olvis	S D Neely	J L Liebes
Miniature Poodle	Bill Lee	J Hoke	S D Neely	J L Liebes
Standard Poodle	Bill Lee	J Hoke	S D Neely	J L Liebes
Schipperke	Bill Lee	J Hoke *	S D Neely	J L Liebes
Shiba Inu	Bill Lee	J Hoke	S D Neely	J L Liebes
Tibetan Spaniel	Bill Lee	J Hoke	S D Neely	J L Liebes
Tibetan Terrier	Bill Lee	J Hoke	S D Neely	J L Liebes
Xoloitzcuintli	Bill Lee	J Hoke	S D Neely	J L Liebes
HERDING BREEDS	THURSDAY	FRIDAY	SATURDAY	SUNDAY
Australian Cattle Dog	E Muthard	C L Olvis	Dr. E Liebes	Dr T Udenberg
Australian Shepherd	L Scanlon	C L Olvis	Dr. E Liebes	Dr T Udenberg
Bearded Collie	E Muthard	C L Olvis	Dr. E Liebes	Dr T Udenberg
Beauceron	E Muthard	C L Olvis	Dr. E Liebes	Dr T Udenberg
Belgian Laekenois	E Muthard	C L Olvis	Dr. E Liebes	Dr T Udenberg
Belgian Malinois	E Muthard	C L Olvis	Dr. E Liebes	Dr T Udenberg
Belgian Sheepdog	E Muthard	C L Olvis	Dr. E Liebes	Dr T Udenberg
Belgian Tervuren	E Muthard	C L Olvis	Dr. E Liebes	Dr T Udenberg
Bergamasco Sheepdog	E Muthard	C L Olvis	Dr. E Liebes	Dr T Udenberg
Berger Picard	E Muthard	C L Olvis	Dr. E Liebes	Dr T Udenberg
Border Collie	E Muthard	C L Olvis	Dr. E Liebes	Dr T Udenberg
Bouvier des Flandres	E Muthard	C L Olvis	J A Brown	Dr T Udenberg
Briard	E Muthard	C L Olvis	J A Brown	Dr T Udenberg
Canaan Dog	E Muthard	C L Olvis	J A Brown	Dr T Udenberg
Cardigan Welsh Corgi	C L Olvis	E Muthard	J A Brown	Dr T Udenberg
Rough Collie	E Muthard	C L Olvis	J A Brown	Dr T Udenberg
Smooth Collie	E Muthard	C L Olvis	J A Brown	Dr T Udenberg
Entlebucher Mountain Dog	E Muthard	C L Olvis	J A Brown	Dr T Udenberg
Finnish Lapphund	E Muthard	C L Olvis	J A Brown	Dr T Udenberg
German Shepherd Dog	E Muthard	C L Olvis	J A Brown	Dr T Udenberg
Irish Sheepdog	E Muthard	C L Olvis	J A Brown	Dr T Udenberg
Miniature American Shepherd	E Muthard	C L Olvis	Dr T Udenberg	J L Liebes
Mudi	E Muthard	C L Olvis	Dr T Udenberg	J L Liebes
Norwegian Buhund	E Muthard	C L Olvis	Dr T Udenberg	J L Liebes
Old English Sheepdog	E Muthard	C L Olvis	Dr T Udenberg	J L Liebes

Pembroke Welsh Corgi	J A Brown	C L Olvis	Dr T Udenberg	J L Liebes
Polish Lowland Sheepdog	E Muthard	C L Olvis	Dr T Udenberg	J L Liebes
Puli	E Muthard	C L Olvis	Dr T Udenberg	J L Liebes
Pumi	E Muthard	C L Olvis	Dr T Udenberg	J L Liebes
Pyrenean Shepherd	E Muthard	C L Olvis	Dr T Udenberg	J L Liebes
Shetland Sheepdog	J A Brown	C L Olvis	Dr T Udenberg	J L Liebes
Spanish Water Dog	E Muthard	C L Olvis	Dr T Udenberg	J L Liebes
Swedish Vallhund	E Muthard	C L Olvis	Dr T Udenberg	J L Liebes
MISCELLANEOUS BREEDS	THURSDAY	FRIDAY	SATURDAY	SUNDAY
Danish-Swedish Farmdog	W M Clouss	Bill Lee	L M Guerrero	S D Neely
Dutch Shepherd	W M Clouss	Bill Lee	L M Guerrero	S D Neely
Japanese Akitainu	W M Clouss	Bill Lee	L M Guerrero	S D Neely
Kai Ken	W M Clouss	Bill Lee	L M Guerrero	S D Neely
Lancashire Heeler	W M Clouss	Bill Lee	L M Guerrero	S D Neely
Norrbottenspets	W M Clouss	Bill Lee	L M Guerrero	S D Neely
Peruvian Inca Orchid	W M Clouss	Bill Lee	L M Guerrero	S D Neely
Portuguese Podengo	W M Clouss	Bill Lee	L M Guerrero	S D Neely
Russian Tsvetnaya Bolonka	W M Clouss	Bill Lee	L M Guerrero	S D Neely
Small Munsterlander	W M Clouss	Bill Lee	L M Guerrero	S D Neely
Teddy Roosevelt Terrier	W M Clouss	Bill Lee	L M Guerrero	S D Neely
JUNIOR SHOWMANSHIP	W M Clouss	J Hoke	L M Guerrero	Dr. E Liebes
4-6 MONTH PUPPY	Not Offered	W M Clouss	L M Guerrero	Not Offered
OBEDIENCE	THURSDAY	FRIDAY	SATURDAY	SUNDAY
Obedience Novice A	A A Peterson	L Scanlon	M R Stanley	J A Brown
Obedience Novice B	A A Peterson	L Scanlon	M R Stanley	J A Brown
Obedience Beginner Novice A	A A Peterson	L Scanlon	M R Stanley	J A Brown
Obedience Beginner Novice B	A A Peterson	L Scanlon	M R Stanley	J A Brown
Obedience Preferred Novice	A A Peterson	L Scanlon	M R Stanley	J A Brown
Obedience Graduate Novice	A A Peterson	L Scanlon	M R Stanley	J A Brown
Obedience Open A	A A Peterson	L Scanlon	M R Stanley	J A Brown
Obedience Open B	A A Peterson	L Scanlon	M R Stanley	J A Brown
Obedience Graduate Open	A A Peterson	L Scanlon	M R Stanley	J A Brown
Obedience Preferred Open	A A Peterson	L Scanlon	M R Stanley	J A Brown
Obedience Utility A	A A Peterson	L Scanlon	M R Stanley	J A Brown
Obedience Utility B	A A Peterson	L Scanlon	M R Stanley	J A Brown
Obedience Preferred Utility	A A Peterson	L Scanlon	M R Stanley	J A Brown
Obedience Versatility	A A Peterson	L Scanlon	M R Stanley	J A Brown
RALLY - Ring Size 50' X 60'	THURSDAY	FRIDAY	SATURDAY	SUNDAY
Rally Novice A	L Scanlon	A A Peterson	J A Brown	M R Stanley
Rally Novice B	L Scanlon	A A Peterson	J A Brown	M R Stanley
Rally Intermediate	L Scanlon	A A Peterson	J A Brown	M R Stanley
Rally Advanced A	L Scanlon	A A Peterson	J A Brown	M R Stanley
Rally Advanced B	L Scanlon	A A Peterson	J A Brown	M R Stanley
Rally Excellent A	L Scanlon	A A Peterson	J A Brown	M R Stanley
Rally Excellent B	L Scanlon	A A Peterson	J A Brown	M R Stanley
Rally Master	L Scanlon	A A Peterson	J A Brown	M R Stanley

Eagle Rock Kennel Club is pleased to offer

SCENT WORK TRIALS

**a new and exciting AKC Event for all dogs offered
by the**

UPPER SNAKE RIVER VALLEY DOG TRAINING CLUB



All Four Days

**Thursday, June 15 through
Sunday, June 18, 2023**

Classes Offered All Four Days

Novice through Excellent Exterior

Novice through Excellent Interior

Novice through Excellent Containers

Novice through Excellent Buried

For premium and more information contact:

Desert Mountain Promotions

Suzanne J Belger

994 Lowell Drive

Idaho Falls, ID 83402

desertmtmalinois@gmail.com/208-521-8872

ROUTES TO THE SHOW

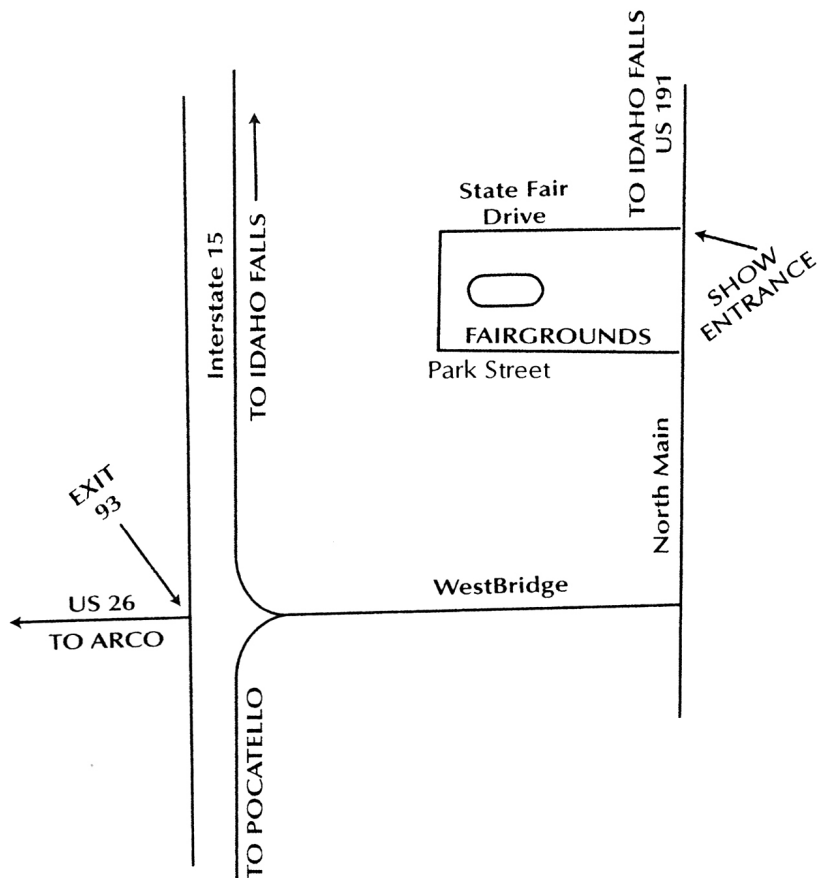

DIRECTIONS TO THE BLACKFOOT CLUSTER SHOWS

Interstate 15 (northbound): Take Exit 93, toward ID-39/Blackfoot/Arco. Merge right, turn left, approximately 1.1 miles, onto SW Main St/US-91. Reserved Overnight Parking and Obedience and Agility Parking, is on the backside of the Fairgrounds. Turn left on Highland Drive after passing Fairgrounds and then left on Jones Street.

Interstate 15 (southbound): Take Exit 93, toward ID-39/Blackfoot/Aberdeen. Turn left, approximately 1.1 miles. Turn left onto SW Main St/US-91. Reserved Overnight Parking and Obedience and Agility Parking, is on the backside of the Fairgrounds. Turn left on Highland Drive after passing Fairgrounds and then left on Jones Street.

For Day of Show parking, follow directions above but then turn left on Park St. in front of the Fairgrounds. Day of Show parking is straight ahead.

RESERVED OVERNIGHT PARKING INFORMATION

Reserved Parking is a privilege extended by Eagle Rock Kennel Club, Inc. & Pocatello Kennel Club, Inc. The clubs reserve the right to withdraw this privilege from any person(s) who feel that they cannot abide by the rules and regulations or resort to abusive language. All parking is at your own risk. The clubs assume no responsibility for fire, theft and/or damage to any vehicle or its cargo.

- Absolutely no dogs allowed in any restroom on the show site.
- Reserved overnight parking will be on grass if possible.
- Electrical hookups available for reserved overnight parking **ONLY!** We cannot guarantee amp size. **No 50 amp power is available!**
- Bring **ADEQUATE** long electrical cords and adapters, as they may be needed.
- Mandatory that generators supply power for air conditioner and recreational vehicles furnaces.
- Overnight parking available beginning at noon on Wednesday, **June 14, 2023**
- Gates open from **6:00AM until 11:00PM, Thursday, June 15 through Sunday, June 18.**
- Day of show parking will be West of fairgrounds on Blacktop near ring buildings. (No electrical available).
- Parking in assigned spaces only. Parking in direction the parking committee specifies only.
- Reservations close **May 31, 2023. No refunds thereafter.**
- Anyone wishing to park together must send their reservations in together. You may send Reservations to PEKES@IDA.NET, payable by Credit Card OR PayPal ONLY. See parking form for exact instructions.
- HANDICAP ACCESSIBLE parking is **LIMITED** and will be as close as possible and accessible on blacktop walking surface,
- **NOTE:** Space sizes are **20 ft.** wide (front row) OR **25 ft.** wide by the **TOTAL** length of the outfit. (Maximum **50 ft.**) Any outfit over **50 ft.** in length will be required to unhook and reserve two spaces. Spaces on the front row are **20 ft.** wide and all vehicles on the front row **MUST** fit within their area.
- RV units overall width with tip-outs and awnings, if more than 25 feet wide, reserve 2 spots.
- Roadways are considered fire lanes..
- **PLEASE BE ADVISED THAT, PER AKC REGULATIONS, NO VEHICLE TRAFFIC IS ALLOWED WITHIN 50 FEET OF THE RINGS DURING SHOW HOURS. IF YOU PARK IN THE FRONT ROW AT THE RINGS, YOU MAY NOT DRIVE OUT ON ANY SHOW DAY UNTIL THE CONCLUSION OF BEST IN SHOW, EXCEPT ON SUNDAY. ON SUNDAY ONLY, AT THE CONCLUSION OF ALL OUTDOOR JUDGING, THOSE EXHIBITORS ON THE FRONT ROW MAY ASK THE PARKING ATTENDANTS TO ESCORT YOUR VEHICLE OFF THE GROUNDS. YOU MUST HAVE AN OFFICIAL ESCORT TO LEAVE THIS AREA UNTIL AFTER BEST IN SHOW HAS BEEN JUDGED. EXHIBITORS REQUESTING ON-SITE PARKING WITHOUT AN ADVANCE RESERVATION WILL BE CHARGED AN ADDITIONAL \$10.00 PER DAY.**

Exhibitors wishing to stay over on Sunday Night should include that night on their reservation form and indicate they are staying over on Sunday. Fairground Personnel will verify reservation.

**RESERVED PARKING RESERVATION FORM
EAST IDAHO SPRING CLASSIC DOG SHOWS
BLACKFOOT, IDAHO
JUNE 15-18, 2023**

Gates for Parking open at 12 noon on Wednesday, June 14, 2023

NAME						
ADDRESS						
CITY, STATE, ZIP CODE						
PHONE NUMBER						
EMAIL ADDRESS						
SPACES ARE 50 FOOT MAXIMUM						
TYPE OF RIG	Car/Van/Box Van			Motor Home		Vehicle Towing Trainer
Total Length of Rig						
NIGHTS REQUESTED Please mark in the nights requested	WED	Thurs	Fri	Sat	Sun (extra)	
LOCATION REQUESTED	CONFORMATION	SCENTWORKS	OBEDIENCE/RALLY		AGILITY	
Number of nights for reservations @\$45.00 per night TOTAL ENCLOSED: \$ _____ You can choose to stay over Sunday night after the shows. Indicate on the Nights Requested All spaces will have access to power. You may need to provide LONG Heavy Duty extension cords. No 50 AMP power is available. We guarantee access to 20 AMP power, but there are many 30 AMP power plugs available.						
Please READ RULES AND REGULATIONS Pertaining to parking in the premium list. Your submission of this form indicates that you agree to the terms and conditions contained in the premium list.						
You may submit this form via EMAIL (pekes@ida.net) provided payment is submitted either by EMAIL with credit card OR VIA PayPal at dogshowparking@outlook.com . (If submitting via PayPal, your reservation must have the EXACT name as your PayPal submission. CC payments will show up as <i>Payments On Line</i>)						
Parking Chair Timothy Reese, pekes@ida.net 208-521-1409 1220 North 1100 East Shelley, Idaho 83274						
CREDIT CARD NUMBER:						
EXPIRATION DATE				SECURITY CODE ON CARD		
BILLING ADDRESS ZIP CODE						
NAME ON CARD						

TO PAY BY CHECK, make checks payable to **BLACKFOOT DOG SHOWS** and send to address shown above
TO PAY BY CREDIT CARD, fill out this form and return by USPS Mail OR EMAIL to: pekes@ida.net
TO PAY BY PAYPAL, fill out this form, indicate payment by PayPal in the credit card number block and go to PayPal and use dogshowparking@outlook.com. If using PayPal, choose the Friends and Family option. It is free. Email this form to pekes@ida.net.

★ **Don't Shake or Bake in Blackfoot** ★
INDOOR RESERVED GROOMING
Just steps from both indoor & outdoor rings!
Blacktop walkway from grooming to rings!

Plenty of electrical outlets will be available. Access to electrical plugs is not exclusive and will not be reserved or guaranteed. You may need to share power.

Parking is NOT included in reserved grooming fee.

Reserved space is limited & reservations received after the allotted space is filled will be returned. Reservations are for Wednesday starting at 1:00PM through Sunday. No partial day reservations will be accepted. Reservations must include a check for the correct amount. Checks should be made payable to the Eagle Rock Kennel Club, Inc. No reservation confirmations will be mailed. The Eagle Rock Kennel Club, Inc. reserves the right to assign all the reserved grooming spaces. **No dogs will be left overnight in the reserved grooming spaces or the grooming building.**

All grooming set-ups will be available starting at 1:00PM on Wednesday, June 14, 2023. Some spaces may be irregular due to poles or walls & must be accepted. Reserved grooming fees are **\$75.00** for an approximate 8 ft x 10 ft area. Exhibitors & dogs must be out of the grooming area by 9:00PM each evening & can enter the grooming area at 6:00AM Thursday through Sunday. Up to 2 spaces per reservation form, no more than 2 reservation forms per envelope for a total of 4 spaces.

ALL Grooming buildings must be vacated a maximum of 1 hour after Best in Show on Sunday, June 18, 2023. NO EXCEPTIONS.

ALL EVENTS - JUNE 15-18 2023

RESERVED INDOOR GROOMING APPLICATION

Exhibitors wishing to set up next to each other should mail reservations in the same envelope.

Reserved grooming fees \$75.00 covers all four days. No individual days.

Thursday through Sunday

Anyone PARKING in the Loading and Unloading zone will be towed at vehicle owner's expense without notification.

8 x 10 approximate size		spaces	@\$75.00 each	\$
<i>Check must accompany reservation</i> Make Check Payable to ERKC Send Payment To Diana Cazier 1044 North 1100 East Shelley, Idaho 83274 208 680-3352 dogsnsus@ida.net				
RESERVATIONS CLOSE FRIDAY JUNE 9, 2023				
NAME				
ADDRESS				
CITY	STATE	ZIP		
Telephone Number				
Email Address (clearly printed)				

For confirmation, please send a self-addressed stamped envelope

The signature below indicates that you will accept the space(s) assigned by the Eagle Rock Kennel Club, Inc.

Signature	
------------------	--

We are planning to make the main reserved grooming building which was the building used for overflow in years past. It is much cooler than the previous building, albeit not as good of lighting.

No refund after the deadline of FRIDAY, JUNE 9, 2023

No ex-pens for exercising dogs (potty) are allowed in the reserved grooming area including Cocker pens

Map will be located inside the grooming building indicating assigned spaces.

Aisles MUST be kept clear for safety and your grooming area MUST be kept clean.

All spaces will have access to power. You may have to SHARE power.

Please use the GROOMING ENTRANCE GATE to UNLOAD or LOAD. You may NOT park in unloading area.

Reserved Grooming **DOES NOT** Include a Reserved Day Parking Space

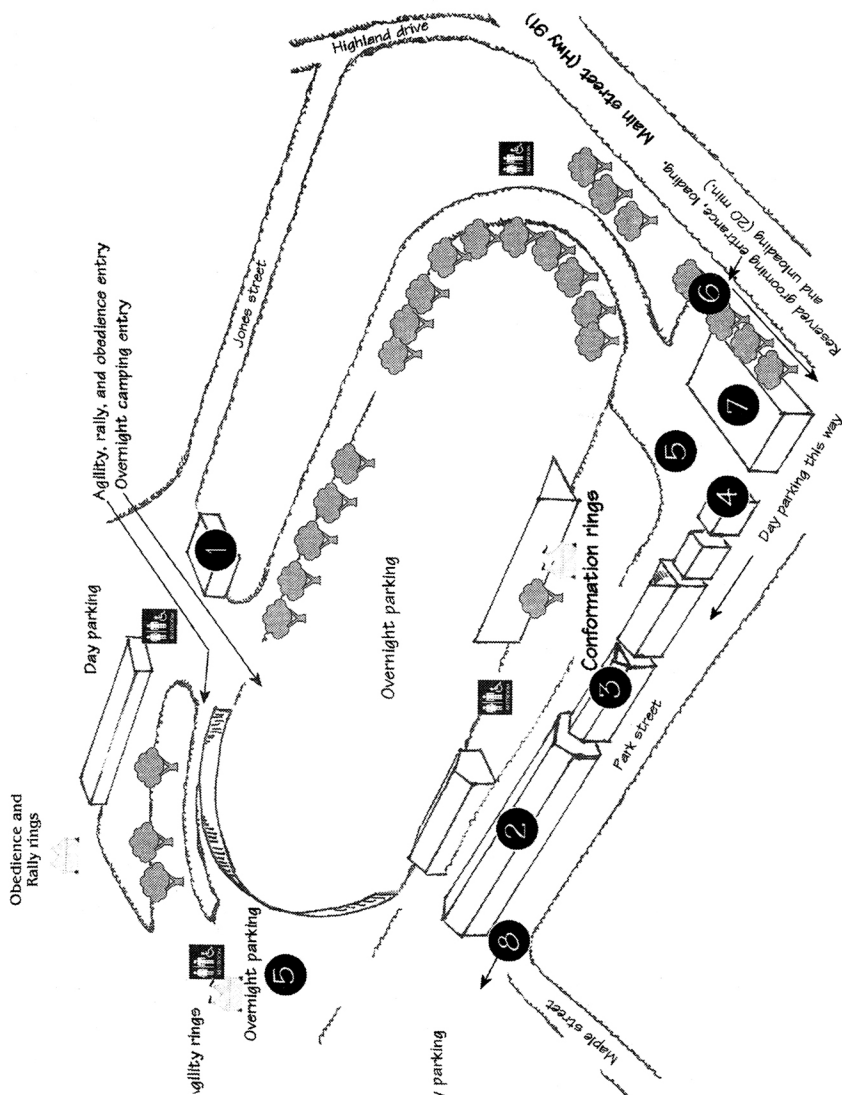

- 1 - Main Entrance 2 - Indoor conformation rings
 3 - Indoor conformation rings & BaRay Superintendent's desk
 4 - Spectator entrance 5 - Shopping & food vendors
 6 - Reserved grooming entrance 7 - Reserved indoor grooming
 8 - Day Parking entrance

HOTELS & MOTELS THAT WILL ACCEPT DOGS

THIS IS HIGH TOURIST SEASON IN SOUTHEAST IDAHO. MAKE RESERVATIONS EARLY!

Hotels listed for Idaho Falls & Pocatello are located 25 miles from the show site.

The following hotels will accept exhibitors and their dogs. It is understood that dogs

WILL NOT BE LEFT UNATTENDED in the room. In making reservations, please state that you have a dog, as some hotels have set aside an area for these guests.

HOST HOTEL

Best Western Cotton Tree Inn.....	208-237-7650
1415 Bench Rd, I-15 Exit 71, Pocatello ID 83201	
Full hot breakfast, free WIFI, pool and hot tub	
Sleep Inn & Suites.....	208-821-3647
3200 Outlet Blvd, I-15 Exit 116, Idaho Falls ID 83402	
One of the top rated hotels in Idaho. Daily Full Breakfast & Soup Bar each evening.	
Mention Blackfoot Dog Shows • Pet Fee \$25.00 for the stay	
Candlewood Suites.....	208-525-9800
665 Panchari Drive, Idaho Falls, ID 83402 – Mention Dog Show to receive special rate	
Shilo Inn & Suites.....	800-222-2244
780 Lindsay Blvd, I-15 Exit 118, Idaho Falls ID 83402	
La Quinta Inn & Suite.....	208-552-2500
2501 S 25th E, Ammon, ID	
LaQuinta Inn & Suite.....	208-234-7500
1440 Bench Road, Pocatello, ID	
LeRitz Hotel & Suites.....	208-528-0880
720 Lindsay Blvd, I-15 Exit 116, Idaho Falls ID 83402	
Motel 6 Idaho Falls.....	208-522-0112 • 800-466-8356 opt.3
1448 West Broadway, I-15 Exit 118, Idaho Falls ID 83402	
Motel 6 Pocatello.....	208-237-7880 • 800-466-8356
291 West Burnside, Pocatello ID 83202 • Mention CP542764 and get 10% discount	
100% of Motel 6 locations are Pet Friendly • Motel 6 Does NOT Charge a Pet Fee	
Motel 6 Does NOT have weight limits on Pets • Motel 6 has lifted the 1 pet per room restriction. Motel 6 offers nationwide discount to AKC Registrants	
Best Western Blackfoot Inn.....	208-785-4144
750 Jensen Grove Drive, Blackfoot, ID 83221	
Super 8 Motel.....	800-800-8000
1279 Parkway Dr, Blackfoot ID • No Pet Fee • Close to Show Grounds	

ATTENTION EXHIBITORS:

Due to problems with exhibitor's dogs soiling hotel rooms & hotel grounds, some hotels are refusing to accept pets. Please be courteous! Obey all hotel rules & cleanup after your dogs. Please be responsible or soon there will be no hotels left accepting pets!

No bathing dogs in hotel rooms. All damage is the responsibility of the exhibitors. Event Committee Hearing will be held on all complaints.

ALL EVENTS - JUNE 15-18 2023

CATALOG ADVERTISING

Commercial Rates	Exhibitor Rates
Full Page.....\$60.00	Full Page.....\$40.00
Half Page.....\$45.00	Half Page.....\$25.00
Quarter Page.....\$30.00	Quarter Page.....\$15.00

(add \$10.00 for pictures)

All requests for advertising *MUST* be prepaid and received by May 1, 2023

MAKE CHECKS PAYABLE TO: Blackfoot Shows

SEND CHECKS TO: Timothy Reese, 1220 N 1100 E, Shelley ID 83274

Blackfoot Cluster Dog Shows

June 15-18, 2023

VENDOR REQUEST FORM

(All vendor space will be outdoors)

Deadline for application is May 31, 2023

Vendors space is \$150.00 per 10 feet of frontage for all 4 days &
\$150.00 for each additional 10 feet of frontage (or portion thereof).
Add an additional \$40.00 for power (ONE PLUG ONLY) (covers all 4 days).
For vendors staying on the grounds, you will need to reserve RV space
(Use Reserve Parking form).

Be aware that RV spaces will not be close to vending location.

Make Vendor check payable to: Blackfoot Cluster

Mail to: Craig Cazier • PO BOX 495, Shelley ID 83274

Email to: dogsnus@ida.net • **Phone:** 208-680-3351

• **Company Name:** _____

• **Contact Person:** _____

• **Address:** _____

• **City, State, Zip:** _____

• **Phone:** _____ **Fax:** _____

• **Email:** _____

• **Size of space requested:** _____ x _____ Tent ☐ Trailer/Van ☐

• **Power requested:** No ☐ Yes ☐ 50 amp ☐ 30 amp ☐ 20 amp ☐

• **Food Vendor** ☐ (necessary permits required)

Space available with power, water & drain

• Types of goods or services (provide a general list of products and/or services you will be selling)

offered by
Pocatello Kennel Club

ALL BREED SANCTIONED B PUPPY MATCH



SATURDAY JUNE 17, 2023
IMMEDIATELY AFTER BEST IN SHOW

\$5 per puppy
You will need your puppy's
registration or litter number.

Register online or at the show
registration table.
Entries close on Saturday at 1:30 PM

CALL

Kara 208-251-5272

EMAIL

kdryn58@gmail.com

ALL EVENTS - JUNE 15-18 2023

HEALTH CLINIC SHOW SPECIAL June 17-18th

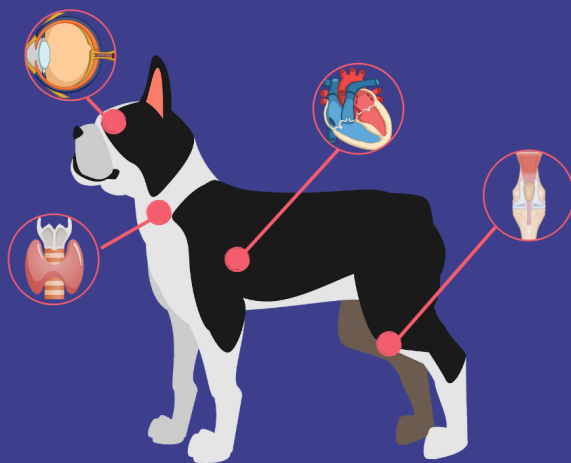

DR. AMY KNOLLINGER

DVM, DACVO

OFA Eye Certificate Examination

DR. JULIA ALPERT

DVM

OFA Thyroid

OFA Patella

Cardiac by Auscultation

Hosted by the Eastern Idaho Spring Classic Dog Show

Appointments Day Of Only

Pocatello Kennel Club

Fast CAT

2 Runs Friday June 16th

1 Run Saturday June 17th



**Spots fill up FAST
so Pre-Register
ASAP!**

Day of Entries are Limited

**Check our website or Facebook page
for Premium List and Online Entries.**





The American Kennel Club Registered Handlers Program
and Royal Canin®

**In Conjunction with the East Idaho Spring Classic
present:**

“An Afternoon with the Professionals”
Handling Clinic - Open to ALL
With a special invitation to New and Novice Exhibitors

Blackfoot, ID
Friday, June 16, 2023

Moderated by AKC Registered Handler Program Coordinators,
Assisted by AKC Registered Handlers.

ALL exhibitors are invited to attend this Clinic **FREE** of charge. This is an opportunity for newer exhibitors to receive individual handling instruction and ring tips from AKC Registered Handlers. The ring location will be posted at the Superintendent's Desk.

SPECIAL ATTRACTION

Dock diving is a fast-growing sport that is fun for dogs of all breeds and sizes. Titles are eligible for the AKC Title Recognition Program. Join the fun and excitement at this event and compete with your dogs for your titles or take the opportunity to try out the sport assisted by our experienced trainers.

© 2018 MLHAER
PHOTOGRAPHY



NADD East Idaho Spring Classic Qualifier for Regionals Championships

Eastern Idaho State Fairgrounds
97 Park St, Blackfoot, ID 83221

Thursday, June 15, 2023

9 a.m. - Distance Splashes

5 p.m. - Air Retrieve (set order)

Friday, June 16, 2023

9 a.m. - Distance Splashes

4 p.m. - Hydro Dash (set order)

Saturday, June 17, 2023

9 a.m. - Distance Splashes

4 p.m. - Air Retrieve (set order)

Sunday, June 18, 2023

9 a.m. - Hydro Dash

10am - Distance Splashes

Start times are subject to change based on final splash counts. We will notify competitors by email if there is a change.

June 15-18, 2023



Splashes (\$30) include up to 3 minutes on the dock for 1 optional practice jump and 2 judged jumps. The jump order is first-come/first-serve. When you are ready to jump during the day, turn in your card at the jump order board (any time up to 2 hours before splash end time) to hold your place in line.

Try-its will be allowed as space and time permit. Try-its cost \$10 for 6 minutes on the dock.

For preregistration: northamericadivingdogs.com

ALL BREED DOG SHOWS,
OBEDIENCE TRIALS
& RALLY TRIALS
with NOHS & Junior Showmanship both days,
Licensed by the American Kennel Club



EAGLE ROCK
KENNEL CLUB
EST. 1967

THURSDAY, JUNE 15, 2023

Conformation, Jr. Showmanship & Obedience - 2023004501 • Rally - 2023004504

FRIDAY, JUNE 16, 2023

Conformation, Jr. Showmanship & Obedience - 2023004502 • Rally - 2023004505
4-6 Month Beginner Puppy - 2023004503

EASTERN IDAHO STATE FAIRGROUNDS

Park Street & Highway 91-191, Blackfoot, Idaho 83221

OFFICERS

Diana Cazier	President	Paula Kain	Vice President
Becca Harada	Treasurer	Robin Stojakovich	Secretary
		63825 Prism Drive, Idaho Falls, ID 83401	

BOARD OF DIRECTORS

Randy Winters • Nancy Godfrey • Timothy Reese

SHOW COMMITTEE

Timothy Reese – Show Chair
1220 North 1100 East, Shelley, ID 83274 • 208-521-1409
pekes@ida.net
Nancy Godfrey • Robyn Stojakovich • Debbie Sirdofsky
Suzanne Belger – Obedience/Rally Chair
Officers of the Club & Members of the Board of Directors

COMMITTEES

Diana Cazier	Reserved Grooming	Josh Robison	Grounds
Craig Cazier	Vendors	Tim Reese	Parking
Josh Robinson			Chief Ring Steward

THURSDAY PRIZES

GROUPS AND BEST IN SHOW

Best in Show – Gift Basket and Large Rosette offered by Eagle Rock Kennel Club
 Reserve Best in Show – Gift Basket Rosette offered by Eagle Rock Kennel Club
 First through Fourth Prize, Each Regular Variety Group
 Rosette, Offered by Eagle Rock Kennel Club, Inc.

NATIONAL OWNER HANDLED GROUPS & BEST IN SHOW

NOHS Best in Show\$250 cash offered by Bradley & Jo Ann Rosenberg and Large Rosette offered by Eagle Rock Kennel Club

NOHS Reserve Best in ShowRosette offered by Eagle Rock Kennel Club

First Prize, Each NOHS Variety Group – \$50 Cash, offered by the following:

NOHS Sporting Group.. offered by Diana & Craig Cazier, & Cheyenne Wohlschlegel Wilderness Kennels

NOHS Hound Groupoffered by Diana & Craig Cazier, & Cheyenne Wohlschlegel Wilderness Kennels

NOHS Working Group.....offered by Nancy and Dwight Petersen

NOHS Terrier Group.....offered by New Sweden Reproduction & Pet Care

NOHS Toy Group.....offered by Class Act Pet Grooming

NOHS Non-Sporting Group..... offered by Bryan and Holly Garrett, Blue Chick's Farm

NOHS Herding Group.....offered by Patty Gailey, Triad Crogis

First through Fourth Prize, Each NOHS Variety GroupRosette, Offered by Eagle Rock K.C.

JUNIOR SHOWMANSHIP COMPETITION

Unless otherwise indicated, the following prizes are offered by the Eagle Rock Kennel Club

Best Junior Handler.....Rosette & \$50.00 Visa Gift Card (not redeemable for Cash)
 offered by Paula Kain, Celtic Rose Corgis

Best Junior Handler.....Show Photo offered by the Show Photographers

Reserve Best Junior Handler.....\$25.00 Visa Gift Card (not redeemable for Cash)
 offered by Paula Kain, Celtic Rose Corgis

First in Each Class.....Show Photo offered by the Show Photographers

First, Second, Third & Fourth in Each Class.....Rosette

OBEDIENCE & RALLY TRIAL

Qualifying score required for all prizes in Titling Classes

A Dark Green Qualifying Ribbon will be given to each dog attaining a Qualifying Score

Unless otherwise indicated, the following prizes are offered by the Eagle Rock Kennel Club

Highest Scoring Dog In Regular Classes..... \$50 Cash offered Mary Lee Moore and Rosette

Highest Combined Score in Open B & Utility \$50 Cash offered by Mary Lee Mooreand Rosette

Highest Combined Score in Advanced B & Excellent B.....Rosette

For Highest Combined Triple Score in Advanced B, Excellent B & Master.....Rosette

FRIDAY PRIZES

Unless otherwise indicated, the following prizes are offered by the Eagle Rock Kennel Club

GROUPS AND BEST IN SHOW

Best in Show

Gift Basket and Large Rosette offered by Eagle Rock Kennel Club

Reserve Best in Show

Gift Basket and Rosette offered by Eagle Rock Kennel club, Inc.

First through Fourth Prize, Each Regular Variety Group

Rosette, Offered by Eagle Rock Kennel Club

NATIONAL OWNER HANDLED GROUPS & BEST IN SHOW

NOHS Best in Show\$250 Cash offered by Bradley & Joann Rosenberg & Large Rosette

NOHS Reserve Best in ShowRosette

First Prize, Each NOHS Variety Group – \$50 Cash, offered by the following:

NOHS Sporting Group.....offered by Diana and Craig Cazier, & Cheyenne Wolhschlegel
Wilderness Kennels

NOHS Hound Groupoffered by Diana and Craig Cazier, & Cheyenne Wolhschlegel
Wilderness Kennels

NOHS Working Group.....offered by Nancy and Dwight Peterson

NOHS Terrier Group.....offered by New Sweden Reproduction & Pet Car

NOHS Toy Group.....offered by Class Act Pet Grooming

NOHS Non-Sporting Group..... offered by Bryan and Holly Garrett, Blue Chicks Farm

NOHS Herding Group.....offered by Patty Gailey, Triad Corgis

First through Fourth Prize, Each NOHS Variety Group.....Rosette offered by Eagle Rock Kennel Club

BREED PRIZES

Only when these prizes are listed under a breed, the prize will be as follows (unless otherwise indicated):

The Icelandic Sheepdog Association of America shall support the entries at the Friday Eagle Rock Kennel Club show.

Best of Breed: Large ISD Charcuterie Board, donated by Crystal Allison. The Eagle Rock Kennel Club offers a large Rosette for Best of Breed

Best of Opposite Sex: Medium ISD Charcuterie Board, donated by Tamara Schomer

Best of Winners: Medium ISD Charcuterie Board, donated by Glacier Point Icelandics

Winners Dog: ISD Cutting Board, donated by Lucinda Schuft

Winners Bitch: ISD Cutting Board, donated by Jennifer Sanders

Select Dog: ISD Trivet, donated by Brittany Slane

Select Bitch: ISD Trivet, donated by Brittany Slane

Reserve Winners Dog: ISD Trivet, donated by Crystal Allison

Reserve Winners Bitch: ISD Trivet, donated by Crystal Allison

NOHS Best of Breed: ISD Coaster Set, donated by Brittany Slane

JUNIOR SHOWMANSHIP COMPETITION

Unless otherwise indicated, the following prizes are offered by the Eagle Rock Kennel Club

Best Junior Handler.....	Rosette & \$50.00 Visa Gift Card (not redeemable for Cash) offered by Robyn Stojakovich
Best Junior Handler.....	Show Photo offered by the Show Photographers
Reserve Best Junior Handler	\$25.00 Visa Gift Card (not redeemable for Cash) offered by Robyn Stojakovich
First in Each Class	Show Photo offered by the Show Photographers
First, Second, Third & Fourth in Each Class.....	Rosette

OBEDIENCE & RALLY TRIAL

Qualifying score required for all prizes in Titling Classes

A Dark Green Qualifying Ribbon will be given to each dog attaining a Qualifying Score

Unless otherwise indicated, the following prizes are offered by the Eagle Rock Kennel Club

Highest Scoring Dog In Regular Classes	\$50 Cash offered by Mary Lee Moore and Rosette
Highest Combined Score in Open B & Utility	\$50 Cash offered by Mary Lee Moore and Rosette
Highest Combined Score in Rally Advanced B & Excellent B.....	Rosette
Highest Triple Score in Advanced B, Excellent B & Master.....	Rosette

BEGINNER PUPPY 4-6 MONTHS

BEST IN SHOW PUPPY - Rosette offered by Eagle Rock Kennel Club

GROUP PLACEMENTS - Stuffed Dog Toy and Rosette - offered by Eagle Rock Kennel Club





NOTICE TO EXHIBITORS – ALL EVENTS

The American Kennel Club Rules and Regulations will govern this Show and Exhibitors must make themselves familiar with the agreement of the American Kennel Club, referred to on the reverse side of the entry blanks that accompany this Show Premium List.

The American Kennel Club will collect: a \$3.00 Event Service Fee and \$.50 Recording Fee where applicable for the first entry of a dog, plus a \$3.00 service fee for each additional entry of the same dog in the regular and non-regular recordable single-entry classes, in all AKC licensed and member club events. At every licensed or member club rally trial, a recording fee of \$3.50 is required for the first entry of each dog and a recording fee of \$3.00 is required for each additional entry of the same dog.

- No Entry will be accepted which specifies any condition as to its acceptance. Telegraph, e-mail and unsigned entries cannot be accepted and will be returned. Entries not on Official AKC Entry Forms and Photocopies of Entry Forms without Agreement and Rules on reverse side are NOT ACCEPTABLE. The Club and/or Baray Events assumes no responsibility for wrong or incomplete information given on the entry blank by the owner or the owner's agent. **RESPONSIBILITY FOR COMPLETENESS OF ENTRY RESTS SOLELY WITH ENTRANT.**
- **RETURNED CHECKS DO NOT CONSTITUTE A VALID ENTRY FEE.** BaRay Events will add a \$30.00 collection fee to the amount of each returned check. We will not re-process checks. The exhibitor will be contacted & required to send a money order for the original amount PLUS the \$30.00 NSF fee. Subsequent returned checks from same person may result in their being put on a CASH ONLY BASIS.
- **REFUNDS** for cancellations due to judge change or cancellations made prior to entries closing will be mailed by the Club to said Exhibitor or Agent AFTER THE SHOW. An administrative fee of \$5.00 will be withheld from all refunds for entries cancelled prior to the closing of entries.
- Females in season are not permitted to compete in Obedience or Rally Trials. If a female is withdrawn from competition because it came into season and the Superintendent is notified no later than one half hour prior to the start of the first class in the trial, the Clubs is required to refund the entry fee. The Clubs may retain a processing fee and must publish this information in the premium. Clubs may determine the documentation, if any that is required to confirm the female is in season. This shall be stated in the premium. Note: No fee is paid to the AKC for females in season who are withdrawn.
- **FAX ENTRIES** – Fax entries will not be accepted.
- Entry fees shall NOT be refunded in the event that a dog is absent, disqualified, sick, lame, excused by the Judge or Veterinarian, or barred from competition by action of the Show Committee, or because it has been entered incorrectly. There is no refund for **DUPLICATE ENTRIES** or **OVERPAYMENTS**. If, because of riots, civil disturbances or other acts beyond the control of the management it is impossible to open, or to complete the Show **NO REFUND** will be made. To find out about any AKC event cancellations call the AKC Event Cancellation Hotline 877-252-3229.
- Please note: Any hotel or motel listed in the premium list is subject to Event Committee Rules. We expect our exhibitors to be responsible guests. A report that an exhibitor at this show has abused hotel or motel property during this weekend may result in disciplinary action. Clubs reserve the right to decline future entries from the offending party in accordance with the provisions of Ch. 11, Sec. 15 of the Rules Applying to Dog Shows.
- Dogs need be present only for scheduled judging and will be released if not needed for further judging. Dogs must be ready for judging. Neither the club nor its Superintendent will be responsible or obligated to furnish any service for notifying exhibitors or their agents of Breed or Class Judging. Judges need not wait for any dog holding up a class. Owners or agents alone are responsible for the presence of their dogs in the rings.
- Only dogs eligible for these shows will be admitted into show area. There is no provision for unentered dogs.
- **LOSS OR DAMAGE** – The Show Committee will use due care and diligence for the welfare of dogs and exhibitors, but will not be responsible for, or assume any liability in the event of any accident or misfortune, to either dogs or exhibitors participating in these Shows. The welfare of an Exhibitor's child is assumed to be the responsibility of the Exhibitor. It is distinctly understood that Exhibitors will exercise control and restraint over their children.
- Exhibitors should follow their veterinarian's recommendation to assure their dogs are free of internal and external parasites, any communicable diseases, and have appropriate vaccinations. Additionally, clubs should include any specific local health requirements; for example proof of rabies vaccination.
- **PUBLICATION RIGHTS** – By entering this show, all owners, handlers, breeders and kennels agree that all rights to televise, videotape, photograph, advertise, promote and publicize or otherwise exploit this show, or the persons or animals participating in it or the results of the competition before, during or after the event, shall belong solely to The American Kennel Club and their respective assigns, including the use of the names, likenesses or biographical matter of all dogs, owners, handlers, breeders and kennels participating in the show and no such owner, handler, breeder or kennel shall allow any other party to make commercial use of any videotape or photograph of any person or animal participating in this competition.

ENTER ONLINE: <http://www.BaRayEvents.com>

ALL BREED DOG SHOWS, OBEDIENCE TRIALS & RALLY TRIALS

with NOHS & Junior Showmanship both days,
and Beginner Puppy 4-6 Months on Saturday



Member of the American Kennel Club

SATURDAY, JUNE 17, 2023

Conformation, Jr. Showmanship & Obedience - 2023018113 • Rally - 2023018117
Beginner Puppy 4-6 Months - 2023018114

SUNDAY, JUNE 18, 2023

Conformation, Jr. Showmanship & Obedience - 2023018115 • Rally - 2023018119

EASTERN IDAHO STATE FAIRGROUNDS

Park Street & Highway 91-191, Blackfoot, Idaho 83221

OFFICERS

Jay Ferguson	President	Gina Clarkson.....	Vice President
Kara Yost	Treasurer	Julia Alpert	Recording Secretary
Marie Small • 499 Pebble Ln • Pocatello, Id , 83204.....			Corresponding Secretary

BOARD OF DIRECTORS

Alyssa Dorman, Jill Humphries, Pam Humphries

SHOW COMMITTEE

EVENT CHAIR - Julia Alpert

807 N Hayes Ave Pocatello ID 83204 928-300-7358
nashquema@yahoo.com (email preferred)

OBEDIENCE & RALLY CHAIRS:

Jane Guidinger - Saturday • Carolyn Bunde - Sunday
And all officers and board members

COMMITTEES

Grounds	Fred Hughes
Hospitality	Giovanna Geller
Chief Ring Steward	Marie Small

SATURDAY PRIZES

*Unless otherwise indicated, the following prizes are offered by the Pocatello Kennel Club
All new titles will be awarded a rosette.*

BEST IN SHOW & NOHS BEST IN SHOW

BEST IN SHOW

\$100 Cash Prize & Rosette. Offered by Community Animal Hospital

RESERVE BEST IN SHOW

\$50 Cash prize & Rosette. Offered by Community Animal Hospital

FIRST PRIZE EACH VARIETY GROUP

\$50 cash Prize

Sporting Group — Offered by Bar Lazy Y Vizslas, Chris and Kara Yost

Hound Group — Offered by Fred and Joyce Hughes, 'Tis-A Senji Basenjis

in memory of AM/Can CH Karosel's 'Tis-A MyTym to Sing FCH aka LiZa

Working, Terrier, Toy, Non-Sporting & Herding Groups - Offered by PKC

FIRST THROUGH FOURTH PRIZE, EACH VARIETY GROUP - Rosette and Pet Travel Bottle

NATIONAL OWNER HANDLED BEST IN SHOW & VARIETY GROUPS

NOHS BEST IN SHOW

\$100 Cash Prize & Rosette. Offered by Community Animal Hospital

NOHS RESERVE BEST IN SHOW

\$50 Cash prize & Rosette. Offered by Community Animal Hospital

FIRST PRIZE, EACH NOHS VARIETY GROUP

\$50 Cash Prize

NOHS Sporting Group — Offered by Bar Lazy Y Vizslas, Chris and Kara Yost

NOHS Hound Group — Offered by Litespeed Sighthounds, Julia Alpert

NOHS Working Group — Offered by Buckskin Boxers

NOHS Terrier Group — Offered by Marie Small

NOHS Toy Group — Offered by SanLa Kennels, in memory of

Ch Autumn Chips Ahoy of Titian CGC RN AXP AJP

NOHS Non-Sporting Group — PKC

NOHS Herding Group — PKC

FIRST THROUGH FOURTH PRIZE, EACH NOHS VARIETY GROUP

Rosette - Offered by PKC

BREED PRIZES

Only when these prizes are listed under a breed, the prize will be as follows (unless otherwise indicated):

The Icelandic Sheepdog Association of America shall support the entries at the Saturday Pocatello Kennel Club show.

Best of Breed: 8x12" Fused Glass ISD Ruffled Edge Platter, donated by Amber Holhouser & Lucinda Schuft. The Pocatello Kennel Club offers a large Rosette for Best of Breed

Best of Opposite Sex: 6x6" Fused Glass ISD Plate, donated by Tamara Schomer

Best of Winners: 6x6" Fused Glass ISD Plate, donated by Sharon Ogden

Winners Dog: 4x6" Fused Glass ISD Dish, donated by Riley Thacker

Winners Bitch: 4x6" Fused Glass ISD Dish, donated by Jennifer Sanders

Select Dog: 4x6" Fused Glass ISD Dish, donated by Brittany Slane

Select Bitch: 4x6" Fused Glass ISD Dish, donated by Brittany Slane

Reserve Winners Dog: Fused Glass ISD Magnet, donated by Crystal Allison

Reserve Winners Bitch: Fused Glass ISD Magnet, donated by Crystal Allison

NOHS Best of Breed: Fused Glass ISD Spoon Rest, donated by Brittany Slane

JUNIOR SHOWMANSHIP COMPETITION

Best Junior Handler.....Rosette & \$50.00 Gift Card offered by Pocatello Pet Lodge, Pocatello, ID
Best Junior Handler.....Rosette offered by Pocatello Kennel Club, Inc.
First in Each Class.....\$10 gift card offered by Pocatello Pet Lodge, Pocatello, ID
First, Second, Third & Fourth in Each Class.....Rosette

OBEDIENCE TRIAL

Qualifying score required for all prizes.

A Dark Green Qualifying Ribbon will be given to each dog attaining a Qualifying Score.
PLEASE NOTE: Refund of entry fees for bitches entered in Obedience that come in season after closing date of this show may be obtained provided that a veterinarian's certificate and a written request is received by the Show Superintendent before the start of the show.

Move-ups will be allowed at this trial per AKC regulations.

ODMAD Dog Training offers a dog toy for first place in all the obedience and rally classes.

OBEDIENCE

Saturday June 17, 2023

High Scoring Dog - \$50 offered by McKees Pet Center

High Combined - \$25 offered by Companion Canines of Pocatello, Teresa Rodriguez

RALLY TRIAL

Rally entries must include dog's jump height on applicable classes.

Qualifying score required for all prizes.

A Dark Green Qualifying Ribbon will be given to each dog attaining a Qualifying Score.

PLEASE NOTE: Refund of entry fees for bitches entered in Rally that come in season after closing date of this show may be obtained provided that a veterinarian's certificate and a written request is received by the Show Superintendent before the start of the show.

Move-ups will be allowed at this trial per AKC regulations.

First in Each Class will receive a dog toy (when offered)

RALLY

High Triple Score - \$50 offered by Alameda Pet Hospital, Dr. Crystal Shropshire D.V.M

SUNDAY PRIZES

Unless otherwise indicated, the following prizes are offered by the Pocatello Kennel Club.

All New Titles will be awarded a Rosette.

BEST IN SHOW & VARIETY GROUPS

BEST IN SHOW

\$100 Cash Prize & Rosette. Offered by Community Animal Hospital

RESERVE BEST IN SHOW

\$50 Cash prize & Rosette. Offered by Community Animal Hospital

FIRST PRIZE EACH VARIETY GROUP

\$50 cash Prize

Sporting Group — Offered by Bar Lazy Y Vizslas, Chris and Kara Yost

Hound Group — Offered by Julia Alpert Litespeed Sighthounds

Working, Terrier, Toy, Non-Sporting & Herding Groups – Offered by PKC

FIRST THROUGH FOURTH PRIZE, EACH VARIETY GROUP – Rosette

NATIONAL OWNER HANDLED BEST IN SHOW & VARIETY GROUPS

NOHS BEST IN SHOW

\$100 Cash Prize & Rosette. Offered by Community Animal Hospital

NOHS RESERVE BEST IN SHOW

\$50 Cash prize & Rosette. Offered by Community Animal Hospital

FIRST PRIZE, EACH NOHS VARIETY GROUP

\$50 Cash Prize

NOHS Sporting Group — Offered by Bar Lazy Y Vizslas, Chris and Kara Yost

NOHS Hound Group — Offered by Litespeed Sighthounds, Julia Alpert

NOHS Working Group — Offered by Buckskin Boxers

NOHS Terrier Group — Offered by Marie Small

NOHS Toy Group — Offered by SanLa Kennels, in memory of

Ch Autumn Chips Ahoy of Titian CGC RN AXP AJP

NOHS Non-Sporting, & Herding Group — PKC

FIRST THROUGH FOURTH PRIZE, EACH NOHS VARIETY GROUP

Rosette — Offered by PKC

JUNIOR SHOWMANSHIP COMPETITION

Best Junior Handler — \$50 Gift Card offered by Pocatello Pet Lodge, Pocatello, ID

Best Junior Handler — Rosette offered by Pocatello Kennel Club, Inc.

First Prize, Each Class — \$10 gift card offered by Pocatello Pet Lodge, Pocatello, ID

OBEDIENCE TRIAL

Qualifying score required for all prizes. Jump Height must be included on applicable classes.

A Dark Green Qualifying Ribbon will be given to each dog attaining a Qualifying Score.

PLEASE NOTE: Refund of entry fees for bitches entered in Obedience that come in season after closing date of this show may be obtained provided that a veterinarian's certificate and a written request is received by the Show Superintendent before the start of the show.

Move-ups will be allowed at this trial per AKC regulations.

ODMAD Dog Training offers a dog toy for first place in all the obedience and rally classes.

OBEDIENCE

High Scoring Dog - \$50 offered by Bannock Animal Medical Center, Dr. Jamie Rantala

High Combined - \$25 offered by Bunde Labs, Carolyn Bunde

RALLY TRIAL

Rally entries must include dog's jump height on applicable classes.

Qualifying score required for all prizes.

A Dark Green Qualifying Ribbon will be given to each dog attaining a Qualifying Score.

PLEASE NOTE: Refund of entry fees for bitches entered in Rally that come in season after closing date of this show may be obtained provided that a veterinarian's certificate and a written request is received by the Show Superintendent before the start of the show.

Move-ups will be allowed at this trial per AKC regulations.

RALLY

High Triple Score - \$50 offered by ODMAD Dog Training, Jane Guidinger

High Combined - \$25 offered by Cassy's Caring Paws, Cassy Cole

BEGINNER PUPPY 4-6 MONTHS

BEST IN SHOW PUPPY

Rosette offered by PKC

GROUP PLACEMENTS

Stuffed Dog Toy and Rosette - offered by PKC

AKC Code of Sportsmanship

PREFACE: The sport of purebred dog competitive events dates prior to 1884, the year of AKC's birth. Shared values of those involved in the sport include principles of sportsmanship. They are practiced in all sectors of our sport: conformation, performance and companion. Many believe that these principles of sportsmanship are the prime reason why our sport has thrived for over one hundred years. With the belief that it is useful to periodically articulate the fundamentals of our sport, this code is presented.

- Sportsmen respect the history, traditions and integrity of the sport of purebred dogs.
- Sportsmen commit themselves to values of fair play, honesty, courtesy, and vigorous competition, as well as winning and losing with grace.
- Sportsmen refuse to compromise their commitment and obligation to the sport of purebred dogs by injecting personal advantage or consideration into their decisions or behavior.
- The sportsman judge judges only on the merits of the dogs and considers no other factors.
- The sportsman judge or exhibitor accepts constructive criticism.
- The sportsman exhibitor declines to enter or exhibit under a judge where it might reasonably appear that the judge's placements could be based on something other than the merits of the dogs.
- The sportsman exhibitor refuses to compromise the impartiality of a judge.
- The sportsman respects the AKC bylaws, rules, regulations and policies governing the sport of purebred dogs.
- Sportsmen find that vigorous competition and civility are not inconsistent and are able to appreciate the merit of their competition and the effort of competitors.
- Sportsmen welcome, encourage and support newcomers to the sport.
- Sportsmen will deal fairly with all those who trade with them.
- Sportsmen are willing to share honest and open appraisals of both the strengths and weaknesses of their breeding stock.
- Sportsmen spurn any opportunity to take personal advantage of positions offered or bestowed upon them.
- Sportsmen always consider as paramount the welfare of their dog.
- Sportsmen refuse to embarrass the sport, the American Kennel Club, or themselves while taking part in the sport.





FREE Air Buddy Event for Kids

On Friday afternoon, Eagle Rock Kennel Club will host a balloon buddy dog show for little exhibitors, ages 1-9.

Eagle Rock Kennel Club, Inc. will provide balloon dogs and leashes or you can bring your own stuffed dog to show!

This is not a competition. We'll watch our kids strut their stuff in the ring and they'll receive a commemorative blue rosette and prize from the club as they leave the ring.

Eagle Rock Kennel Club, Inc. will host a Pizza Party for kids and their parents in our lunch room afterwards!

Entry Fee: Free

DAY OF SHOW ENTRY ONLY AT CATALOG/CLUB TABLE INSIDE BY RING 1



ENTRY SUBMISSIONS, CANCELLATIONS, CHANGES, TRANSFERS

MAIL ENTRIES WITH FEES to PO Box 508, Burlington, WA 98233.

CANADIANS make all entry fees payable in U.S. funds.

FAX ENTRIES NOT ACCEPTED. An interactive entry blank PDF that can be filled out and mailed in is available for download at www.BaRayEvents.com.

ONLINE ENTRIES: Web site is **BaRayEvents.com** Follow instructions on Web site. \$3.00 charge per dog per show.

FEDEX, UPS, AIRBORNE or HAND-DELIVERED: Do NOT require signature. 113 E. Fairhaven Ave., Burlington, WA 98233.

PHONE ENTRIES WILL NOT BE ACCEPTED.

CANCELLATIONS, CHANGES AND TRANSFERS will be accepted according to AKC Rules. Any refunds will be made within three weeks after the show. An administration fee may apply. (07/22)